

**Samsons Road, Brightlingsea
CO7 0RB
£270,000 Freehold**

Town & Country
residential sales and lettings



**9 Osbornes Court, Victoria Place, Brightlingsea, Essex CO7 0EB 01206 302288
www.townandcountryresidential.co.uk**



- SEMI-DETACHED BUNGALOW
- TWO BEDROOMS
- TWO LOFT ROOMS
- LOUNGE
- FITTED KITCHEN
- FAMILY BATHROOM
- OFF ROAD PARKING & GARAGE
- GARDEN
- CLOSE TO SHOPS & SCHOOL
- NO ONWARD CHAIN

**** SEMI-DETACHED BUNGALOW ****

Located in Upper Brightlingsea, just minutes walk to Sainsbury's supermarket and the Colne Community School, this is an excellent opportunity to acquire a semi-detached bungalow which is just waiting to be modernised.

Internally, the bungalow comprises a well-proportioned lounge which offers garden views, two generously-sized double bedrooms, ensuring comfortable living for all residents, a family bathroom and a spacious kitchen. There are two loft rooms which have been used as bedrooms by the owner along with a cloakroom for convenience, these additional spaces could also be utilised as home offices, hobby rooms, or supplementary storage, adaptable to suit your personal needs.

Outside there is off-road parking for a number of vehicles along with an over-sized garage. The South-West facing rear garden is perfectly sized. This bungalow is perfectly positioned for those seeking the blend of a peaceful residential area with local amenities and schools within easy reach. With its spacious layout and potential for modernisation, the property offers a fantastic canvas for buyers wishing to add value and personalise their new home.

**** NO ONWARD CHAIN ****



The accommodation with approximate room sizes are as follows:

ENTRANCE HALL

uPVC partially glazed front door, laminate flooring, centre light, radiator, under stairs cupboard.

KITCHEN

11' 8" x 9' 6" (3.55m x 2.89m)

Window to side aspect, door to rear garden, laminate flooring, centre and spot lights, radiator. Range of wall and base units, 1½ bowl composite sink/drain, space for washing machine, cooker, fridge/freezer.

LOUNGE

16' 10" x 11' 8" (5.13m x 3.55m)

French doors to rear garden, carpet flooring, centre light, radiator, feature fireplace, open into bedroom two.

BEDROOM ONE

15' 5" x 9' 10" (4.70m x 2.99m)

Window to front and side aspects, carpet flooring, centre light, radiator.

BEDROOM TWO

14' 9" x 7' 1" (4.49m x 2.16m)

Window to front aspect, carpet flooring, centre light, radiator, currently open plan into lounge.

FAMILY BATHROOM

8' 11" x 5' 10" (2.72m x 1.78m)

Obscured window to side aspect, tiled flooring, centre light, radiator. Panelled bath with shower over, low level WC and pedestal wash hand basin, partially tiled walls.



STAIRS TO LOFT ROOM

LOFT ROOM ONE

14' 2" x 8' 11" (4.31m x 2.72m)

Window to rear aspect, carpet flooring, centre light, radiator.

EN-SUITE

7' 11" x 3' 8" (2.41m x 1.12m)

Window to side aspect, low level WC and pedestal wash hand basin, access to under eaves storage.

LOFT ROOM TWO

16' 3" x 10' 4" narrowing to 7' 3" (4.95m x 3.15m narrowing to 2.21m)

Window to rear aspect, carpet flooring, centre light, radiator.

EXTERIOR

FRONT

Off road parking, side access to garage, laid to lawn.

REAR

Patio, laid to lawn, side access to garage.

GARAGE

29' 4" x 9' 0" (8.93m x 2.74m)

Up and over door, side door to garden, power & light.



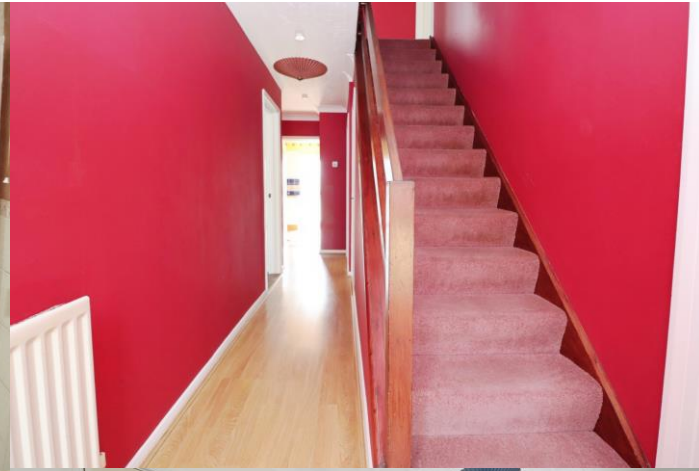



Score	Energy rating	Current	Potential
92+	A		
81-91	B		
69-80	C	74 C	80 C
55-68	D		
39-54	E		
21-38	F		
1-20	G		

GROUND FLOOR
996 sq.ft. (92.5 sq.m.) approx.

1ST FLOOR
312 sq.ft. (29.0 sq.m.) approx.

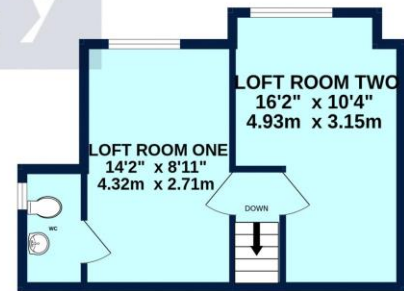
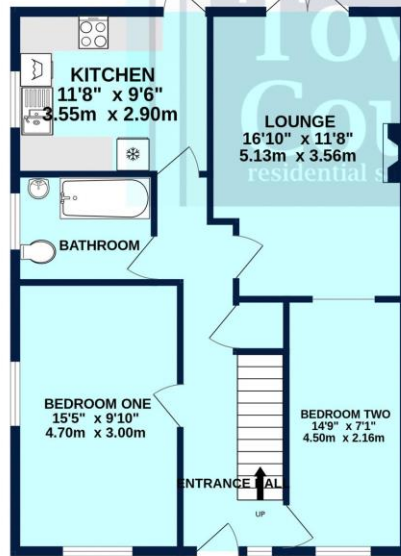

SAMSONS ROAD

TOTAL FLOOR AREA: 1308 sq.ft. (121.5 sq.m.) approx.

Whilst every attempt has been made to ensure the accuracy of the floorplan contained here, measurements of doors, windows, rooms and any other items are approximate and no responsibility is taken for any error, omission or mis-statement. This plan is for illustrative purposes only and should be used as such by any prospective purchaser. The services, systems and appliances shown have not been tested and no guarantee as to their operability or efficiency can be given.
Made with Metropix ©2025

Property Misdescription Act 1991: The Agent has not tested any apparatus, equipment, fixture, fittings or services and does not verify they are in working order, fit for their purpose, or within ownership of the sellers, or within the lessors interest therefore the buyer or ingoing tenant must assume the information given is incorrect. All sizes are approx. and should not be relied on. Buyers/ tenants should satisfy themselves of dimensions when ordering inward fixtures and fittings. Neither has the agent checked the legal documentation to verify legal status of the property, or any neighbourhood planning that is pending, current or proposed for the future. A buyer or ingoing tenant must assume the information is incorrect until it has been verified by their own solicitors. Nothing concerning the type of construction, condition of the structure or its surroundings is to be implied from the photograph, artist's

9 Osbornes Court, Victoria Place, Brightlingsea, Essex CO7 0EB 01206 302288

www.townandcountryresidential.co.uk