

**Chapel Road, Brightlingsea  
CO7 0HB  
£295,000 Freehold**

**Town &  
Country**  
residential sales and lettings



**9 Osbornes Court, Victoria Place, Brightlingsea, Essex CO7 0EB 01206 302288  
[www.townandcountryresidential.co.uk](http://www.townandcountryresidential.co.uk)**



- **THREE/FOUR BEDROOM FAMILY HOME**
- **OPEN PLAN LOUNGE AND DINING ROOM**
- **RECENTLY FITTED KITCHEN**
- **BREAKFAST ROOM**
- **FAMILY BATHROOM AND EN-SUITE**
- **ANNEXE/SUMMER HOUSE**
- **SOUTH WESTERLY FACING GARDEN**
- **OFF STREET PARKING**
- **WALKING DISTANCE TO TOWN CENTRE & WATERFRONT**

**\*\* Three/Four Bedroom Family Home within Walking Distance to Town Centre & Beach \*\***

This fabulous family home can be adapted and configured for different family requirements, whether you need more bedrooms or a work from home space the house can meet all needs. Ideally situated within close proximity of the Town Centre & Marina, this property features large downstairs open plan accommodation which is ideal for family living.

There are three bedrooms upstairs, the main bedroom features an En-suite. There is also a study/4th bedroom should the need arise. The recently fitted kitchen/diner and family bathroom complete this spacious property.

Outside, the garden houses an Additional Guest Annexe/Summer House. There is side access as well as off road parking which is a fantastic addition. The property benefits from Gas Central Heating and Double Glazing throughout.



The accommodation with approximate room sizes are as follows:

#### **ENTRANCE HALL**

Tiled floor, large under stairs cupboard, centre light.

#### **LOUNGE/DINER**

23' 0" x 16' 11" (7.01m x 5.15m)

Double glazed windows to front and side aspects, tiled flooring, two centre lights, two radiators. L-shaped room open plan style, feature fireplace.

#### **KITCHEN**

9' 8" x 8' 11" (2.94m x 2.72m)

Stainless steel sink and drainer, recently fitted kitchen comprising of wall and base units with space for washing machine, fridge/freezer. Double glazed window to side aspect with double glazed French doors to rear leading to garden. Vaillant boiler, laminate flooring, inset spot lights.

#### **BREAKFAST ROOM**

12' 8" x 7' 4" (3.86m x 2.23m)

Laminate flooring, inset spot lights, radiator, airing cupboard.

#### **FAMILY BATHROOM**

7' 3" x 5' 10" (2.21m x 1.78m)

Panelled bath, wall mounted shower over bath, pedestal wash hand basin, low level WC. Two double glazed windows to side aspect, tiled flooring, inset spot lights, extractor fan, heated towel rail.

#### **STUDY/BEDROOM FOUR**

11' 5" x 6' 9" (3.48m x 2.06m)

Double glazed window to side aspect, carpet, centre light, radiator.



### **FIRST FLOOR LANDING**

Access to loft, carpet, centre light.

### **BEDROOM ONE**

12' 6" x 10' 8" (3.81m x 3.25m)

Two double glazed windows to front aspect, carpet flooring, centre light, radiator.

### **EN-SUITE**

4' 9" x 2' 8" (1.45m x 0.81m)

Low level WC and hand wash basin, extractor fan.

### **BEDROOM TWO**

11' 7" x 8' 9" (3.53m x 2.66m)

Double glazed window to rear aspect, carpet flooring, centre light, radiator.

### **BEDROOM THREE**

8' 8" x 7' 11" (2.64m x 2.41m)

Double glazed window to rear aspect, carpet flooring, centre light, radiator.

### **EXTERIOR**

REAR

Mainly laid to lawn, block paved patio area, gated side access.

Off road parking.

### **OFFICE/SUMMER HOUSE**

11' 4" x 8' 10" (3.45m x 2.69m)

Double glazed windows, French doors to front aspect, power and lighting, wood effect laminate flooring, spotlights to ceiling.







Score	Energy rating	Current	Potential
92+	A		
81-91	B		
69-80	C		72 C
55-68	D		
39-54	E	54 E	
21-38	F		
1-20	G		

GROUND FLOOR  
705 sq.ft. (65.5 sq.m.) approx.

1ST FLOOR  
378 sq.ft. (35.1 sq.m.) approx.

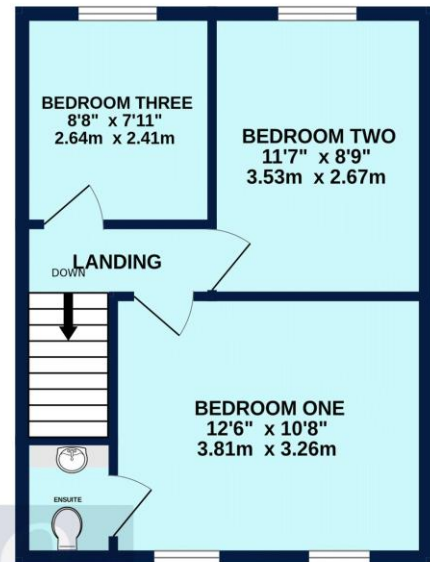
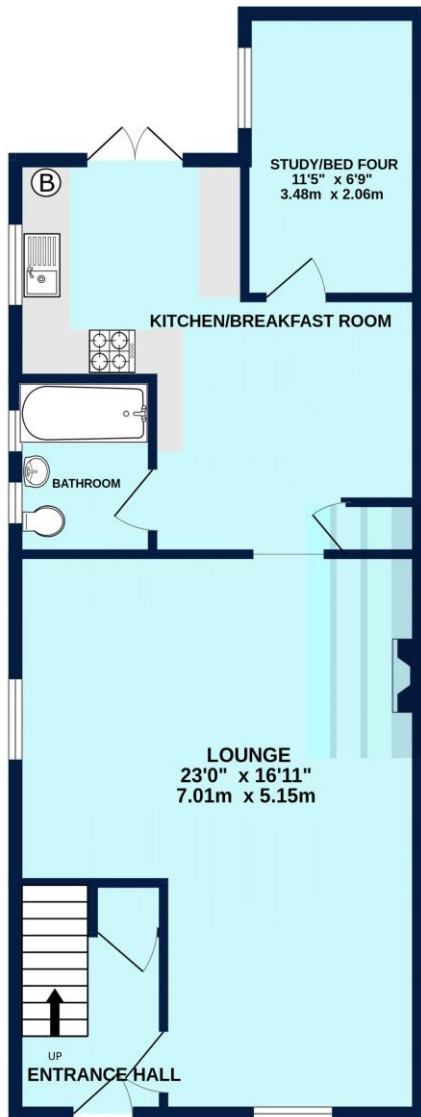

Town & Country  
residential sales and lettings

CHAPEL ROAD

TOTAL FLOOR AREA: 1083 sq.ft. (100.6 sq.m.) approx.

Whilst every attempt has been made to ensure the accuracy of the floorplan contained here, measurements of doors, windows, rooms and any other items are approximate and no responsibility is taken for any error, omission or mis-statement. This plan is for illustrative purposes only and should be used as such by any prospective purchaser. The services, systems and appliances shown have not been tested and no guarantee as to their operability or efficiency can be given.  
Made with Metropix ©2023

Property Misdescription Act 1991: The Agent has not tested any apparatus, equipment, fixture, fittings or services and does not verify they are in working order, fit for their purpose, or within ownership of the sellers, or within the lessors interest therefore the buyer or ingoing tenant must assume the information given is incorrect. All sizes are approx. and should not be relied on. Buyers/ tenants should satisfy themselves of dimensions when ordering inward fixtures and fittings. Neither has the agent checked the legal documentation to verify legal status of the property, or any neighbourhood planning that is pending, current or proposed for the future. A buyer or ingoing tenant must assume the information is incorrect until it has been verified by their own solicitors. Nothing concerning the type of construction, condition of the structure or its surroundings is to be implied from the photograph, artist's

9 Osbornes Court, Victoria Place, Brightlingsea, Essex CO7 0EB 01206 302288

[www.townandcountryresidential.co.uk](http://www.townandcountryresidential.co.uk)