

**Hythe Grove, Brightlingsea  
CO7 0RD  
£200,000 Freehold**





- ONE BEDROOM SEMI-DETACHED BUNGALOW
- LOUNGE
- KITCHEN
- BATHROOM
- CONSERVATORY

- WESTERLY FACING GARDEN
- GARAGE
- CUL-DE-SAC LOCATION
- CLOSE TO SAINSBURY SUPERMARKET
- REQUIRES SOME UPDATING - NO ONWARD CHAIN

## ONE BEDROOM BUNGALOW WITH GARAGE

Popular-cul-de-sac location within easy reach of Sainsburys Supermarket.

Requires some updating.

Lounge/Diner, kitchen, bathroom, conservatory, pretty westerly facing garden.

NO ONWARD CHAIN



The accommodation with approximate room sizes are as follows:

**ENTRANCE PORCH**

**LOUNGE/DINER**

20' 2" x 11' 10" (6.14m x 3.60m)

**KITCHEN**

9' 11" x 9' 5" (3.02m x 2.87m)

**CONSERVATORY**

15' 9" x 7' 8" (4.80m x 2.34m)

**BEDROOM**

16' 0" x 9' 9" (4.87m x 2.97m)

**BATHROOM**

6' 11" x 6' 5" (2.11m x 1.95m)



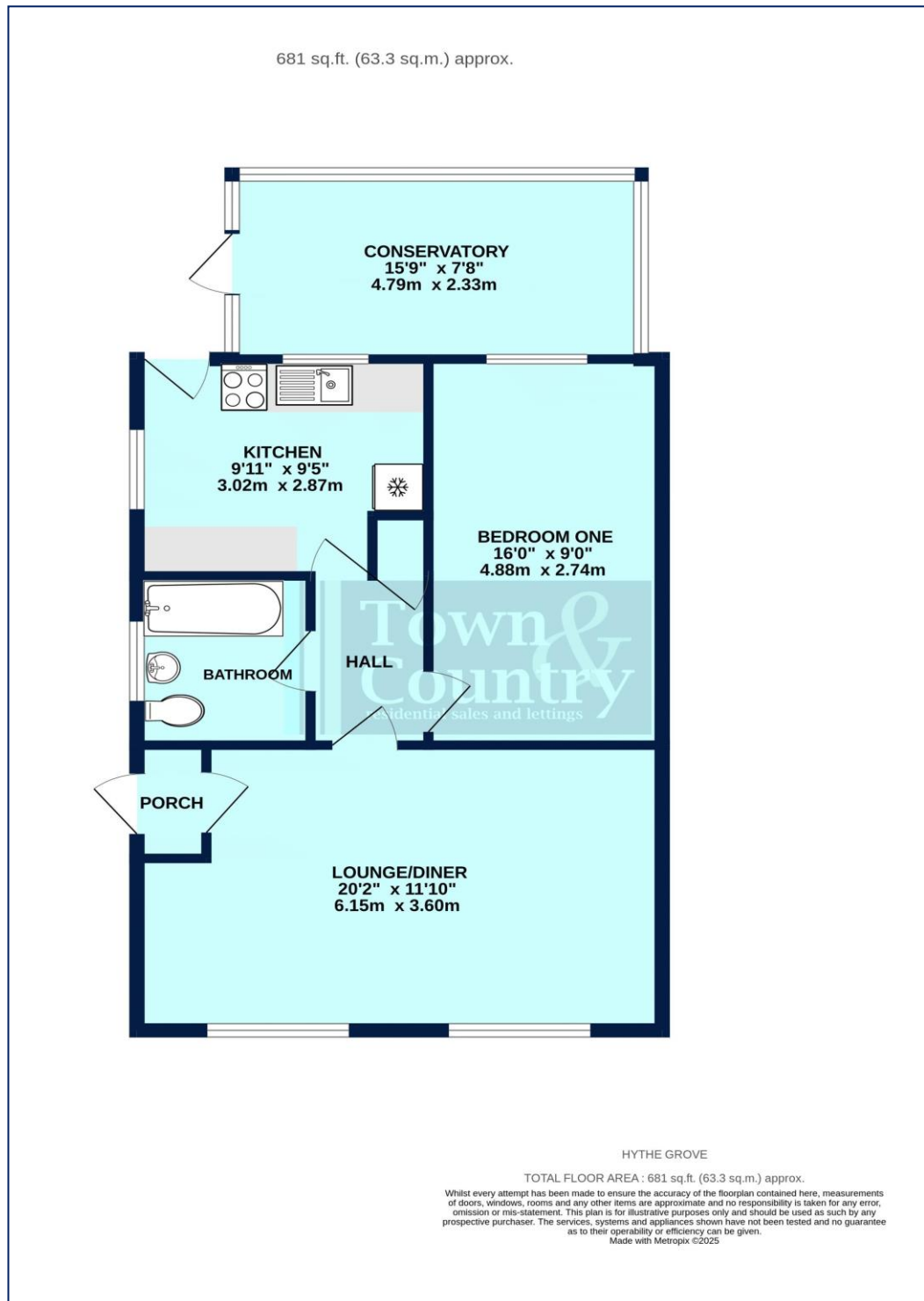

Property Misdescription Act 1991: The Agent has not tested any apparatus, equipment, fixture, fittings or services and does not verify they are in working order, fit for their purpose, or within ownership of the sellers, or within the lessors interest therefore the buyer or ingoing tenant must assume the information given is incorrect. All sizes are approx. and should not be relied on. Buyers/ tenants should satisfy themselves of dimensions when ordering inward fixtures and fittings. Neither has the agent checked the legal documentation to verify legal status of the property, or any neighbourhood planning that is pending, current or proposed for the future. A buyer or ingoing tenant must assume the information is incorrect until it has been verified by their own solicitors. Nothing concerning the type of construction, condition of the structure or its surroundings is to be implied