

**Flag Hill, Great Bentley,
CO7 8RF**

Offers in Excess of £245,000 Leasehold



9 Osbornes Court, Victoria Place, Brightlingsea, Essex. CO7 0EB

Phone: 01206 302288

email: property@townandcountryresidential.co.uk

www.townandcountryresidential.co.uk



- **Three Bedrooms**
- **Flag Creek Views**
- **Private Mooring**
- **Outstanding Location**
- **On Site Swimming Pool**
- **On Site Gym**
- **Ample Off Road Parking**
- **En Suite**
- **Private Jetty**
- **Call Us To View**

PEACE.....TRANQUILITY AND RELAXATION

This three bedroom luxury lodge overlooks Flag creek with its own private mooring and jetty, this truly embodies relaxation. Situated in Great Bentley's country park benefitting from on site swimming pool, gym and club house, this property must be viewed to be fully appreciated

CALL US TO VIEW



The accommodation with approximate room sizes are as follows:

ENTRANCE

The property has a veranda which wraps the property to two sides with double glazed side entrance door to:

OPEN PLAN LOUNGE/DINING ROOM/KITCHEN

10' 9" x 19' 3" (3.27m x 5.86m) > 17'9"

Three radiator's, double glazed French doors to veranda Central island with breakfast bar with oak effect cupboards and drawers under, stainless steel sink and drainer set in work-tops to 2 walls with cupboards and drawers under, wall mounted cupboards to 1 wall, integrated dishwasher, washing machine and fridge freezer, built in double oven with extractor fan over, 5 ring gas hob, double glazed window to the side, doors to:

INNER HALL

Access to loft, radiator, built in storage cupboard, doors to:

BATHROOM

Double glazed obscured window to the side aspect, heated towel rail, tiled splash-back, white suite comprising of: panelled bath, wash hand basin set in vanity unit, low level W.C

BEDROOM ONE

8' 5" x 7' 6" (2.56m x 2.28m)

Double glazed window to the side, radiator, built in wardrobe, door to:

EN-SUITE

Double glazed obscured window to the side, low level W.C, wash hand unit set in vanity unit, shower cubicle, heated towel rail, half tiled walls



BEDROOM TWO

8' 4" x 7' 5" (2.54m x 2.26m)

Double glazed window to the front, radiator, fitted wardrobes

BEDROOM THREE

7' 5" x 6' 6" (2.26m x 1.98m)

Double glazed window to the side, fitted wardrobes, radiator

OUTSIDE

The property has ample off road parking and enjoys gardens to the side and rear which are laid to lawn. there is a patio area to the extreme rear overlooking the creek enjoying unbelievable views, which extends to the private jetty and mooring.

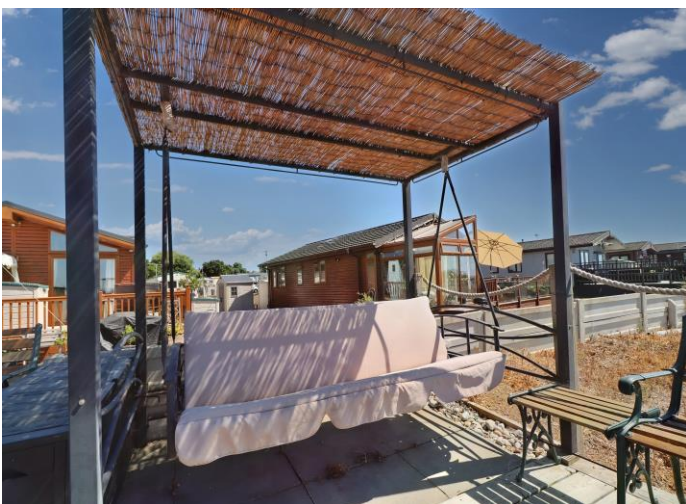







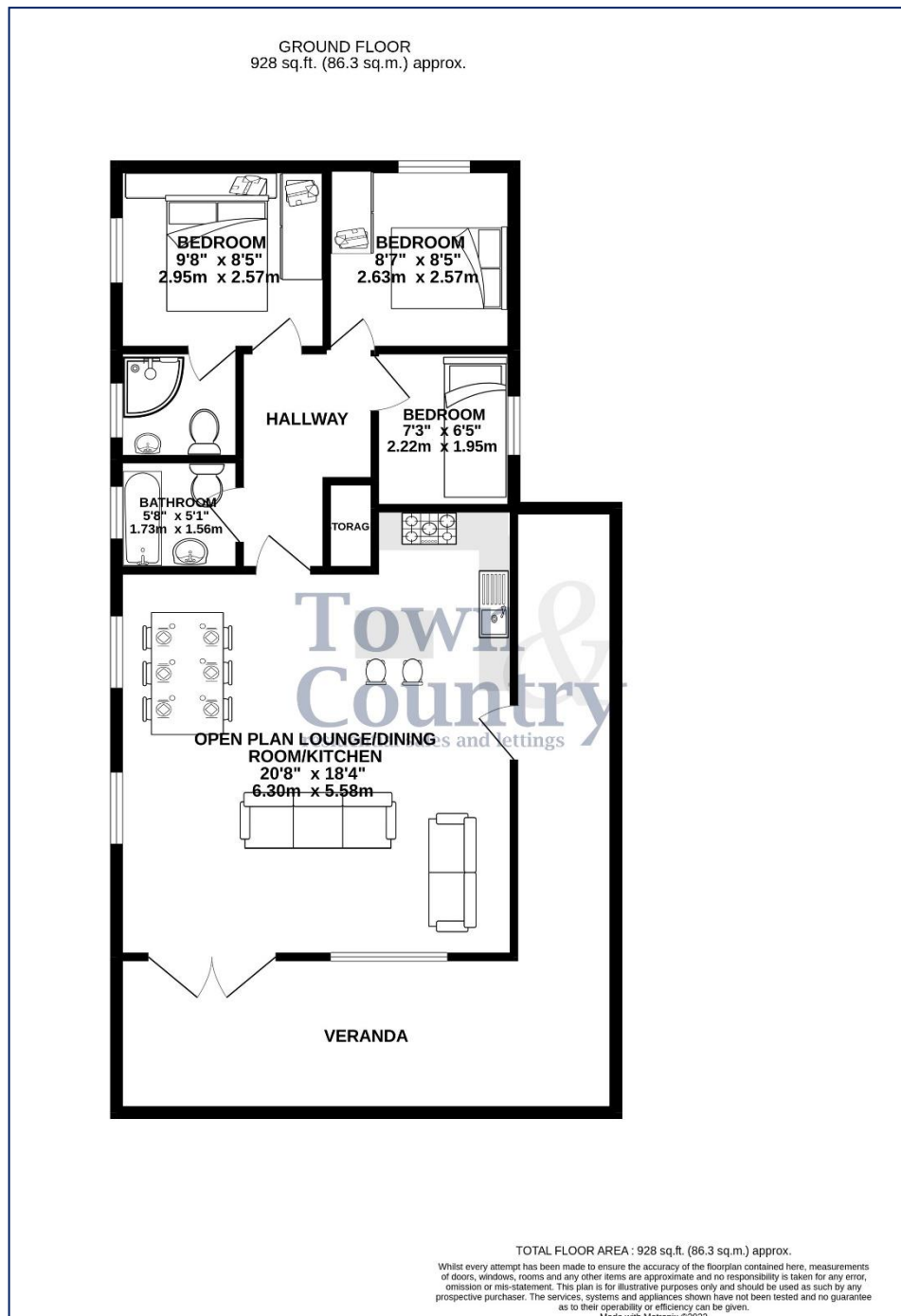

Property Misdescription Act 1991: The Agent has not tested any apparatus, equipment, fixture, fittings or services and does not verify they are in working order, fit for their purpose, or within ownership of the sellers, or within the lessors interest therefore the buyer or ingoing tenant must assume the information given is incorrect. All sizes are approx. and should not be relied on. Buyers/ tenants should satisfy themselves of dimensions when ordering inward fixtures and fittings. Neither has the agent checked the legal documentation to verify legal status of the property, or any neighbourhood planning that is pending, current or proposed for the future. A buyer or ingoing tenant must assume the information is incorrect until it has been verified by their own solicitors. Nothing concerning the type of construction, condition of the structure or its surroundings is to be implied from the photograph, artist's impression or plans of the property.

9 Osbornes Court, Victoria Place, Brightlingsea, Essex. CO7 0EB

Phone: 01206 302288

email: property@townandcountryresidential.co.uk

www.townandcountryresidential.co.uk