

**Tower Street, Brightlingsea,
CO7 0AW
£165,000 Freehold**



9 Osbornes Court, Victoria Place, Brightlingsea, Essex. CO7 0EB
Phone: 01206 302288
email: property@townandcountryresidential.co.uk
www.townandcountryresidential.co.uk



- **THREE BEDROOM TERRACED**
- **LOUNGE**
- **DINNING ROOM**
- **KITCHEN**
- **GROUND FLOOR BATHROOM**
- **REAR GARDEN**
- **REQUIRES MODERNISATION**
- **WALKING DISTANCE TO WATERFRONT**
- **CLOSE TO LOCAL AMENITIES**
- **NO ONWARD CHAIN**

THREE BEDROOM MID TERRACED PROPERTY IN NEED OF MODERNISATION

Situated in the popular seaside town of Brightlingsea, we are delighted to present this 3 bedroom family home, the accommodation includes 2 reception rooms, fitted kitchen, ground floor bathroom, benefits from gas central heating and original character features including bay window to the front, the property also offers a rear garden with side access.

***** NO ONWARD CHAIN *****

9 Osbornes Court, Victoria Place, Brightlingsea, Essex. CO7 0EB

Phone: 01206 302288

email: property@townandcountryresidential.co.uk

www.townandcountryresidential.co.uk

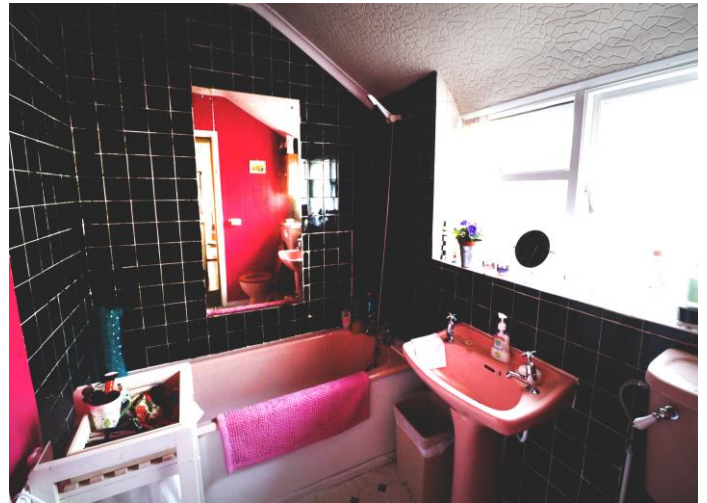

The accommodation with approximate room sizes are as follows:

LOUNGE

12' 3" x 10' 11" (3.73m x 3.32m)

Single glazed sash bay window to front, carpet flooring, centre light, radiator, fireplace with mosaic tile and tiled hearth, picture rail, door leading to: dining

DINING ROOM

11' 11" x 11' 10" (3.63m x 3.60m)

Double glazed window to rear, wooden floorboards, centre light, radiator, original storage, non working gas fire in fire place, views onto garden, under stairs storage, door leading to: lounge, kitchen

KITCHEN

11' 11" x 6' 6" (3.63m x 1.98m)

single glazed window to side, wooden floor, centre light, radiator, range of wall and base units, laminate worktops, space for fridge freezer, washing machine, tumble dryer, integrated electric cooker, gas hob, stainless steel left hand sink, door leading to: garden

LOBBY

5' 6" x 1' 11" (1.68m x 0.58m)

Shelved storage

BEDROOM 1

12' 5" x 10' 11" (3.78m x 3.32m)

Single glazed window to front, laminate flooring, radiator, original feature fireplace, built in storage, space for double bed, door leading to: landing

BEDROOM 2

14' 10" x 6' 5" (4.52m x 1.95m)

Single glazed window to rear, carpet flooring, centre light, radiator, single room, views onto garden, door leading to; landing



BEDROOM 3

9' 3" x 7' 3" (2.82m x 2.21m)

Single glazed sash window, centre light, carpet flooring, radiator, single room, feature fireplace, door leading to landing

FAMILY BATHROOM

7' 1" x 6' 6" (2.16m x 1.98m)

Single glazed window to side and rear, vinyl flooring, centre light, radiator, pink suite, low level W.C, wash hand pedestal basin, paneled bath, over head shower, door leading to; lobby

OUTSIDE

Paved area with remainder laid to lawn

Boundary retained by privacy fencing

Access to rear via shared passage way

Low level brick wall to front garden

Street Parking

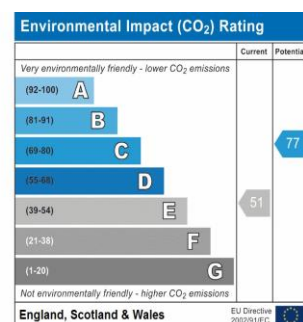
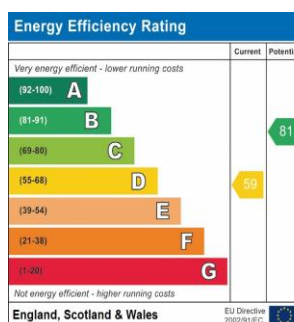

Property Misdescription Act 1991: The Agent has not tested any apparatus, equipment, fixture, fittings or services and does not verify they are in working order, fit for their purpose, or within ownership of the sellers, or within the lessors interest therefore the buyer or ingoing tenant must assume the information given is incorrect. All sizes are approx. and should not be relied on. Buyers/ tenants should satisfy themselves of dimensions when ordering inward fixtures and fittings. Neither has the agent checked the legal documentation to verify legal status of the property, or any neighbourhood planning that is pending, current or proposed for the future. A buyer or ingoing tenant must assume the information is incorrect until it has been verified by their own solicitors. Nothing concerning the type of construction, condition of the structure or its surroundings is to be implied from the photograph, artist's impression or plans of the property.

9 Osbornes Court, Victoria Place, Brightlingsea, Essex. CO7 0EB

Phone: 01206 302288

email: property@townandcountryresidential.co.uk

www.townandcountryresidential.co.uk